The print-out is not subject to the modification service.

CONFIDENTIAL! Intended for internal and supplier use

EN

supp. No.	material no.			A overall length	D length without
	processing and surface treatment acc. to STAB-Spec.				
	10006248 Tab. IV (a) version 1	10006248 Tab. X (a) version 1	10028959 Tab. I (b) version 2		
1	259132		259132	306	22

(c) before grinding:Hardness depth and hardness test acc. to STAB-Spec. 10258370

(d) tolerances: +0,3 after turning;
±0,3 after straightening;
±0,3 after nisliding

version 1 (only self-manufacturing) * material: 010758

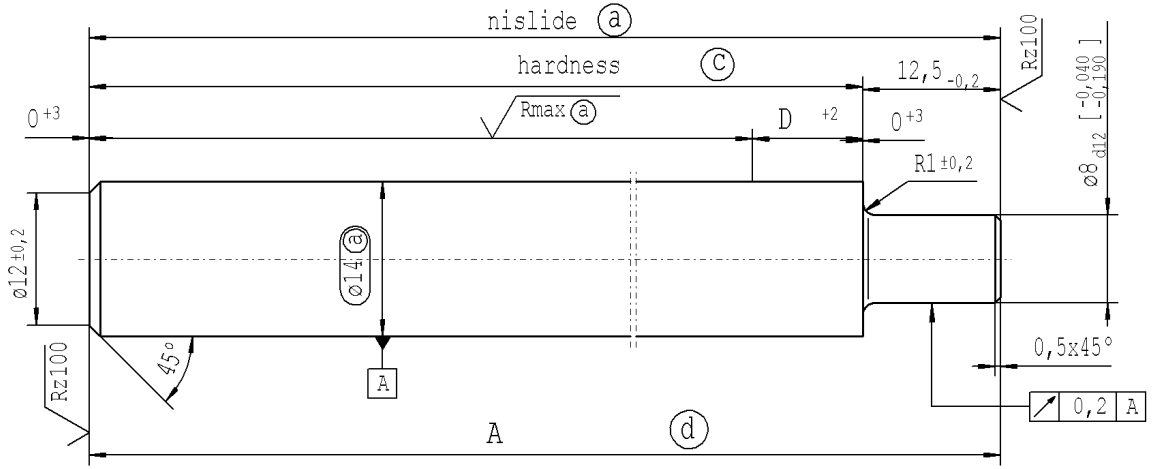

version 2 (only external production) * material: 1.1172 C35EC DIN EN 10263-4

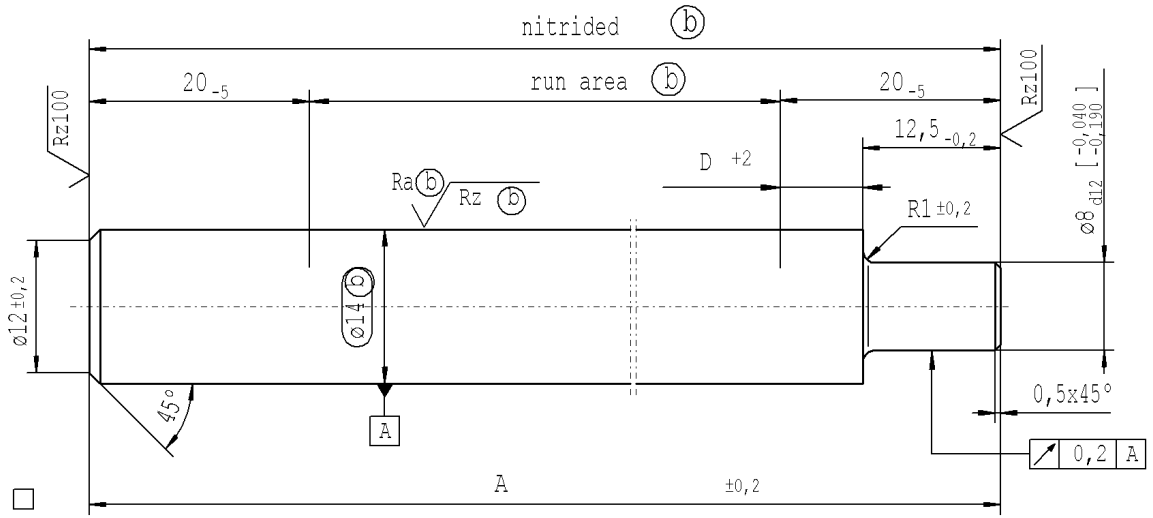

ZS CN ☐
ZS RO ☒

approved lengths: 50-600 mm

Caution!
for twin-seal dim. D=10 +2

Rz 25 (Rz100 Rmax (a) Ra (b) Rz (b))

+0,2 +0,1 -0,2

sheet 1 of 1

AIAG CQI-standards acc. to STAB-Spec. 10027692

Environmental protection acc. to STAB-Spec. 10005649

DE: X	EN: X	ES:	IT:	PR:	FR:	RO: X	CAD created document; handwritten changes not permitted

Ident. Doc.:	
new	INITIAL RELEASE
old	-
Field	-
Date/Name	23.01.2023 Hein
Chg. No.	719591
Rev.	0

Material: *

Edge tolerances acc. to DIN ISO 13715

Surface finish DIN EN ISO 1302

Replaces: 10004589

STABILUS

All dimensions are in mm

Scale: (Original DIN A3) 2:1

Marking of special characteristics according to STAB-Spec. 10270932

Dimensions without tolerances DIN ISO 2768 mK

We reserve all rights to this document, to any patents or patent registrations related hereto, and to the duplication, retransmission by third parties and misc. use. Any use of this document is not permitted without the written consent of STABILUS.

PISTON ROD

	Date	Name
Drawn by	23.01.2023	Hein
Checked	23.01.2023	Klinkner

Document No.: 10316785

Material No.:

Erstelldatum: 27/1/2023 - 8:31