The print-out is not subject to the modification service.

Intended for internal and supplier use

EN

supp. No.	material no. Surface treatment STAB-Spec. 10028959 Tab.I (b)	A overall length
3	032894	108
4	263881	138
5	266749	129
6	267466	150
7	267944	168
8	286108	267
9	287542	249
10	297580	210
11	306662	189
12	318134	228
13	326021	300
14	341078	366
15	344663	175
16	374299	123
17	378601	148
18	380035	180
19	381230	237
20	384098	339
21	384576	165
22	393658	204
23	449107	132
24	535386	120
25	299016	87
26	406088	282
27	051174	183
28	253607	258
29	399875	243
30	973718	201
31	126942	147

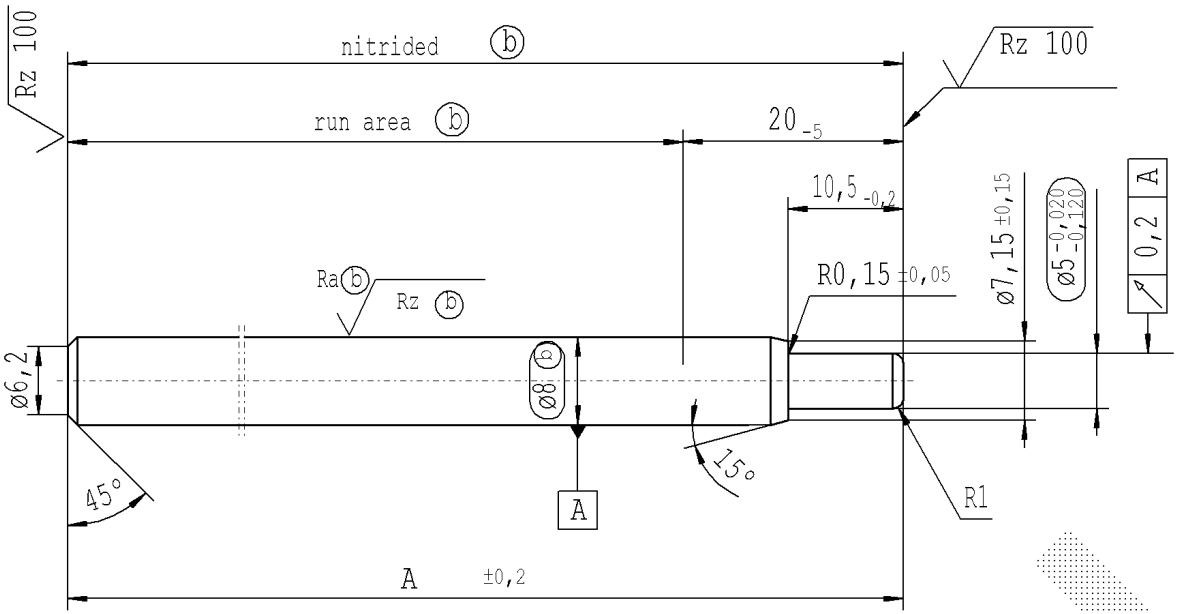

external production * material: 1.1193 S45C JISG 4051

approved lengths: 50-600 mm

Rz 25 (Rz 100 Ra (b) Rz (b)) +0,2 -0,2

sheet 1 of 2

AIAG CQI-standards acc. to STAB-Spec. 10027692

Environmental protection acc. to STAB-Spec. 10005649

DE: X | EN: X | ES: | IT: | PR: | FR: | RO: X | CAD created document; handwritten changes not permitted

new	50-600 mm	revised	(c) = acc. STAB-Spec. 10258370	new format Internal/Supplier	
old	100-600 mm	-	(c) = RHT 0,4 .... 0,7 mm	Supplier drawing separately	
Field	A5	-	C 5-6	-	
Date/Name	19.07.2018 Höfer	29.08.2018 Jablonski	15.05.2019 Donat	28.07.2020 Höfer	
Chg. No.	670346	671281	678703	690132	
Rev.	6	7	8	9	

Material: *

Edge tolerances acc. to DIN ISO 13715

Surface finish DIN EN ISO 1302

Replaces:

STABILUS

All dimensions are in mm

Marking of special characteristics according to STAB-Spec. 10270932

Scale: (Original DIN A3) 2:1

Dimensions without tolerances DIN ISO 2768 mK

We reserve all rights to this document, to any patents or patent registrations related hereto, and to the duplication, retransmission by third parties and misc. use. Any use of this document is not permitted without the written consent of STABILUS.

PISTON ROD

	Date	Name
Drawn by	25.04.2008	Hein
Checked	28.07.2020	Klinkner

Document No.: 10154964

Material No.:

Ident. Doc.:

Erstelldatum: 17/12/2020 - 10:45

***** Druckdatum: 1/28/2023 / 6:18:02 AM ***** Ausdruck nicht managetzeu *****

PLANT: RO01 PRINTER : AFANG DOK-NR.:10154964